

Preferred Nichols Hall Basement Entrances and Travel Paths - Fall 2020

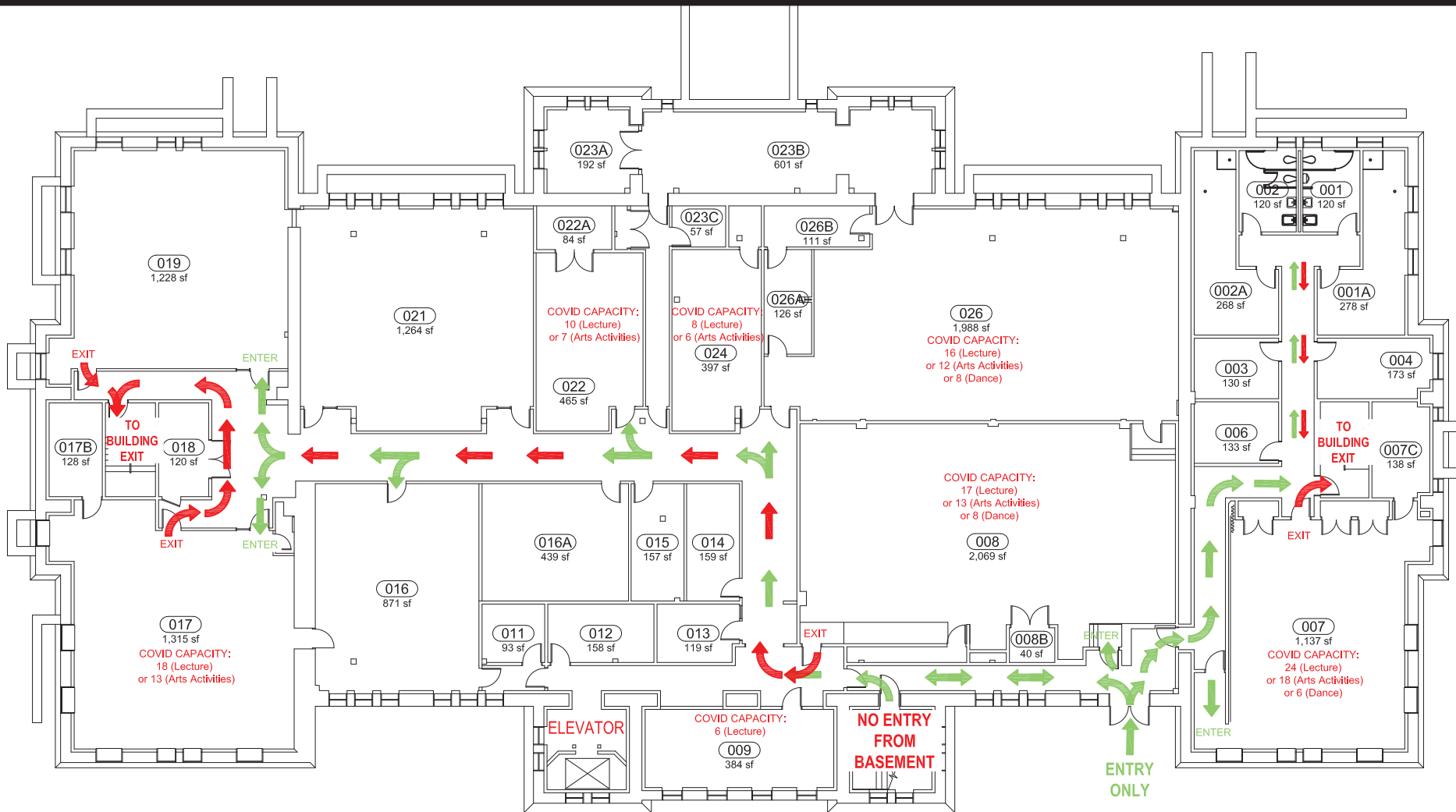

Basement Floor Entry:

- Follow the one-way GREEN arrows through from South stairwell or South Exterior entry.
- Enter one-at-a-time while maintaining a 6-foot distance.
- Travel through hallways and stairways, following GREEN arrows, on the righthand-side.

Basement Floor Exit:

- Exit one-at-a-time while maintaining a 6-foot distance.
- Travel through stairwells and hallways on the righthand-side.
- Proceed to the one-way RED arrows leading up the East or West stairwells.

Elevator Use:

- Only for individuals who cannot physically utilize stairwells.

Preferred Nichols Hall First Floor Entrances and Travel Paths - Fall 2020

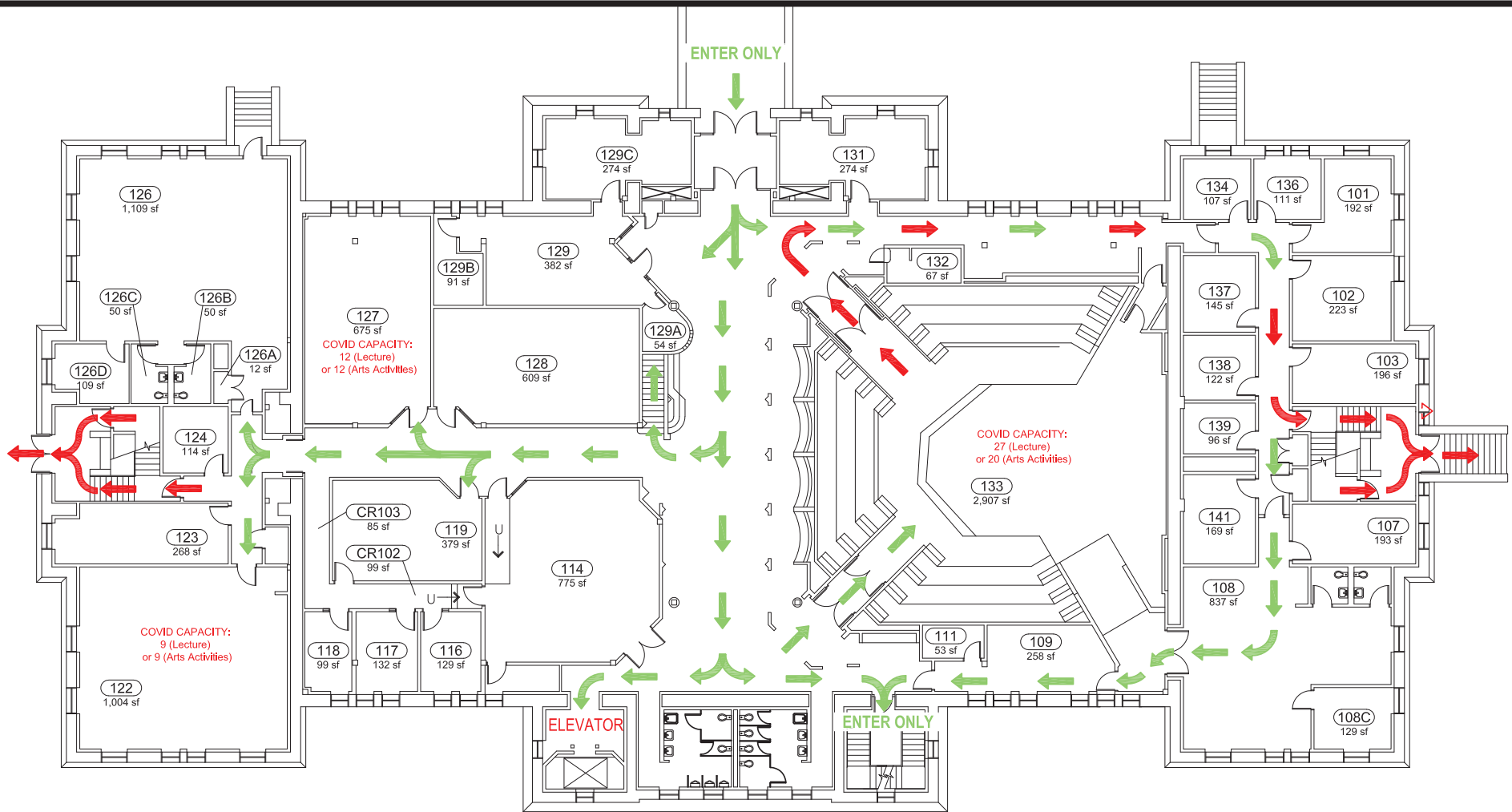

First Floor Entry:

- Follow the one-way GREEN arrows through from Main Entry.
- Enter one-at-a-time while maintaining a 6-foot distance.
- Travel through hallways and stairways, following GREEN arrows, on the righthand-side.

First Floor Exit:

- Exit one-at-a-time while maintaining a 6-foot distance.
- Travel through stairwells and hallways on the righthand-side.
- Proceed to the one-way RED arrows leading up the East or West Stair wells.

Elevator Use:

- Only for individuals who cannot physically utilize stairwells.

Preferred Nichols Hall Second Floor Entrances and Travel Paths - Fall 2020

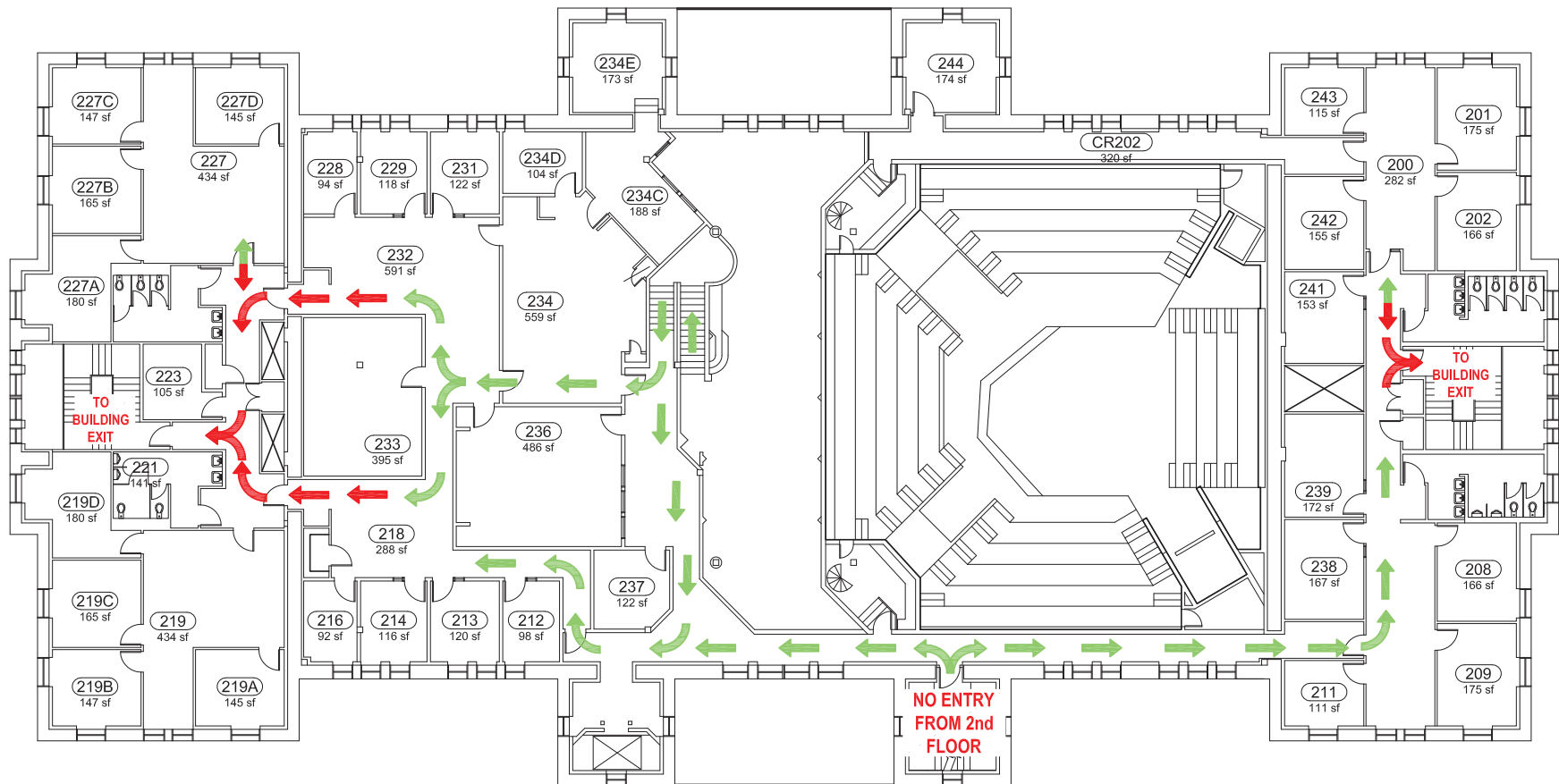

Second Floor Entry:

- Follow the one-way GREEN arrows though from Lobby stair or from South stairwell.
- Enter one-at-a-time while maintaining a 6-foot distance.
- Travel through hallways and stairways, following GREEN arrows, on the righthand-side.

Second Floor Exit:

- Exit one-at-a-time while maintaining a 6-foot distance.
- Travel through stairwells and hallways on the righthand-side.
- Proceed to the one-way RED arrows leading up the East or West Stair wells.

Elevator Use:

- Only for individuals who cannot physically utilize stairwells.

Nichols Hall 017 Travel Paths - Fall 2020

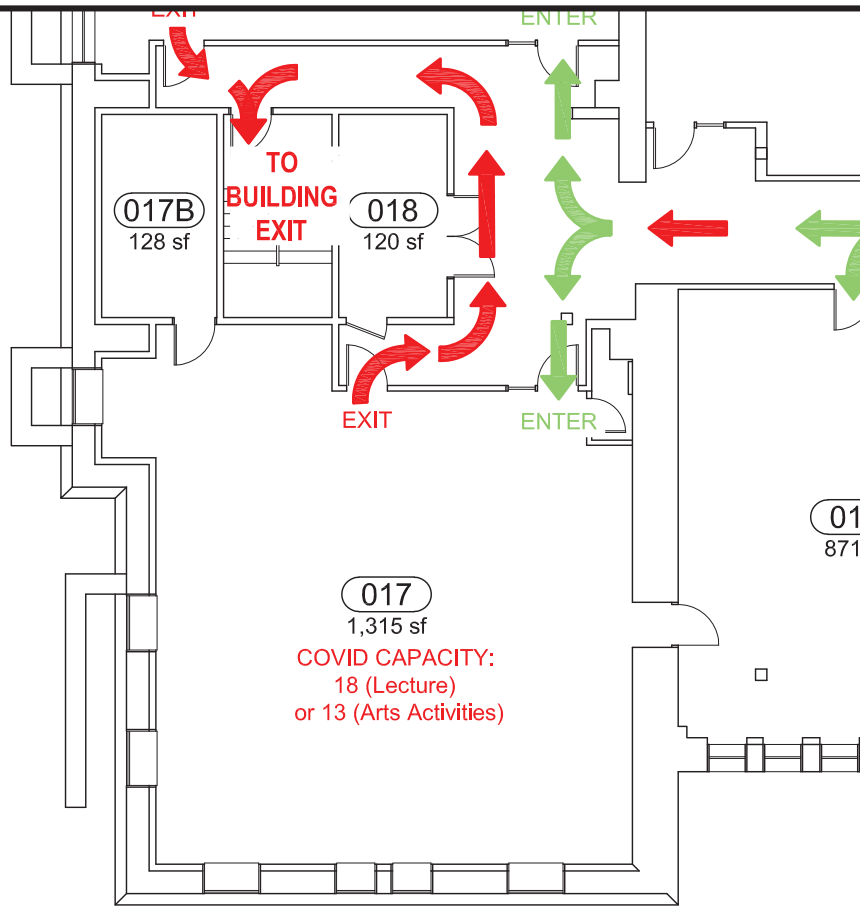

Entry:

- Follow the one-way GREEN arrows though from south entrances
- Enter one-at-a-time while maintaining a 6-foot distance.
- Travel through hallways and stairways, following GREEN arrows, on the righthand-side.

Exit:

- Exit one-at-a-time while maintaining a 6-foot distance.
- Travel through stairwells and hallways on the righthand-side.
- Proceed to the one-way RED arrows leading up the West stairwell

Nichols Hall 008 Travel Paths - Fall 2020

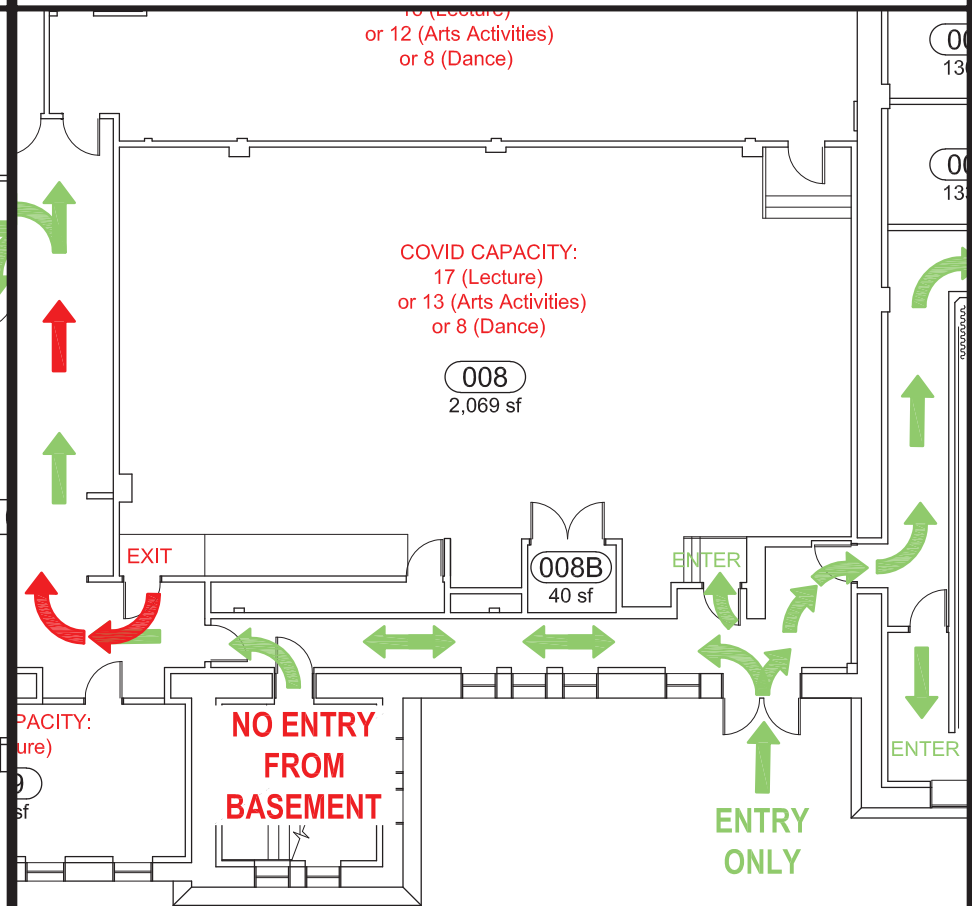

Entry:

- Follow the one-way GREEN arrows though from South stairwell or South exterior entry
- Enter one-at-a-time while maintaining a 6-foot distance.
- Travel through hallways and stairways, following GREEN arrows, on the righthand-side.

Exit:

- Exit one-at-a-time while maintaining a 6-foot distance.
- Travel through stairwells and hallways on the righthand-side.
- Proceed to the one-way RED arrows leading to the East or West stairwells

Nichols Hall 007 Travel Paths - Fall 2020

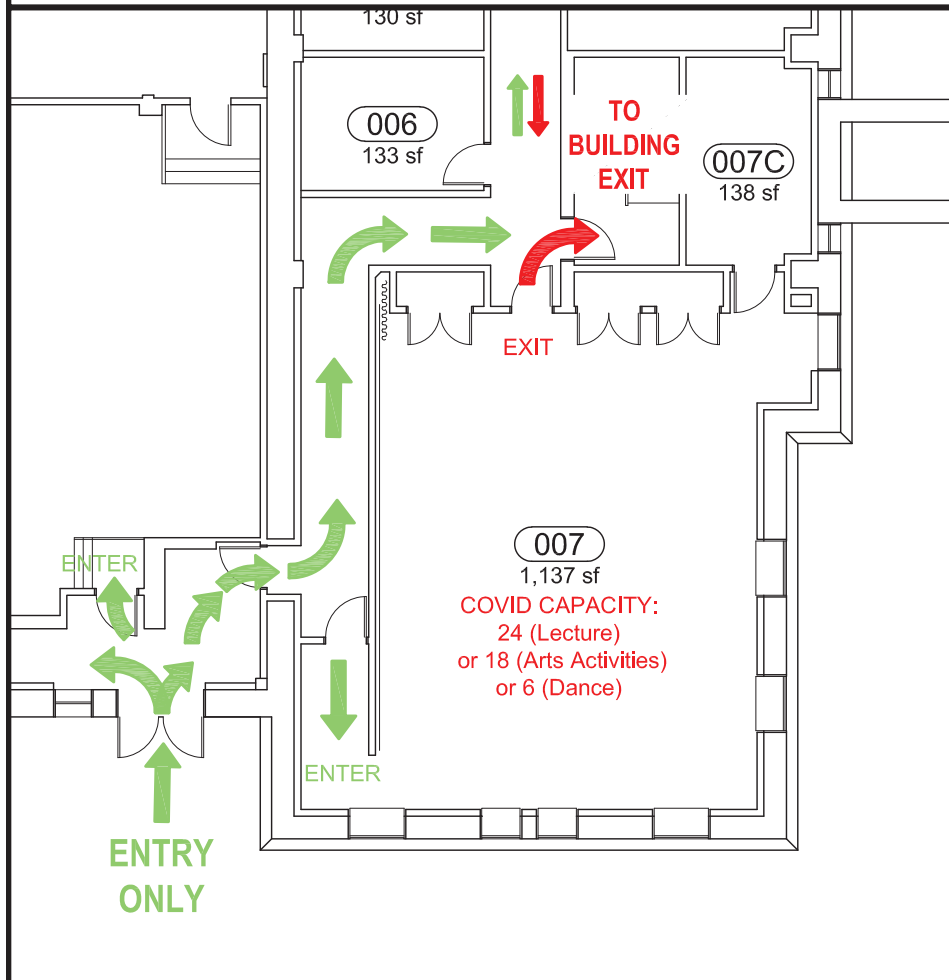

Entry:

- Follow the one-way GREEN arrows though from South stairwell or South exterior entry
- Enter one-at-a-time while maintaining a 6-foot distance.
- Travel through hallways and stairways, following GREEN arrows, on the righthand-side.

Exit:

- Exit one-at-a-time while maintaining a 6-foot distance.
- Travel through stairwells and hallways on the righthand-side.
- Proceed to the one-way RED arrows leading to th East stairwell.

Nichols Hall 026 Travel Paths - Fall 2020

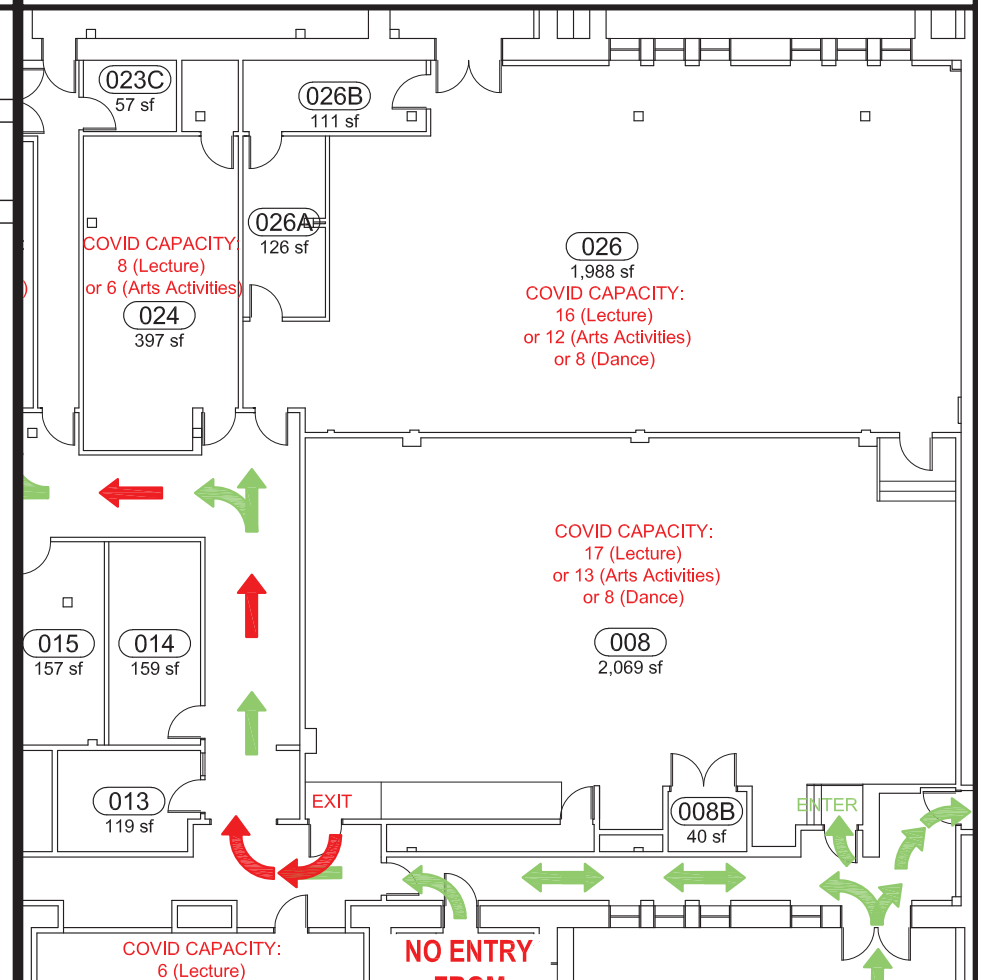

Entry:

- Follow the one-way GREEN arrows though from South stairwell or South exterior entry
- Enter one-at-a-time while maintaining a 6-foot distance.
- Travel through hallways and stairways, following GREEN arrows, on the righthand-side.

Exit:

- Exit one-at-a-time while maintaining a 6-foot distance.
- Travel through stairwells and hallways on the righthand-side.
- Proceed to the one-way RED arrows leading up the West stairwell.

Preferred Nichols Hall First Floor Entrances and Travel Paths - Fall 2020

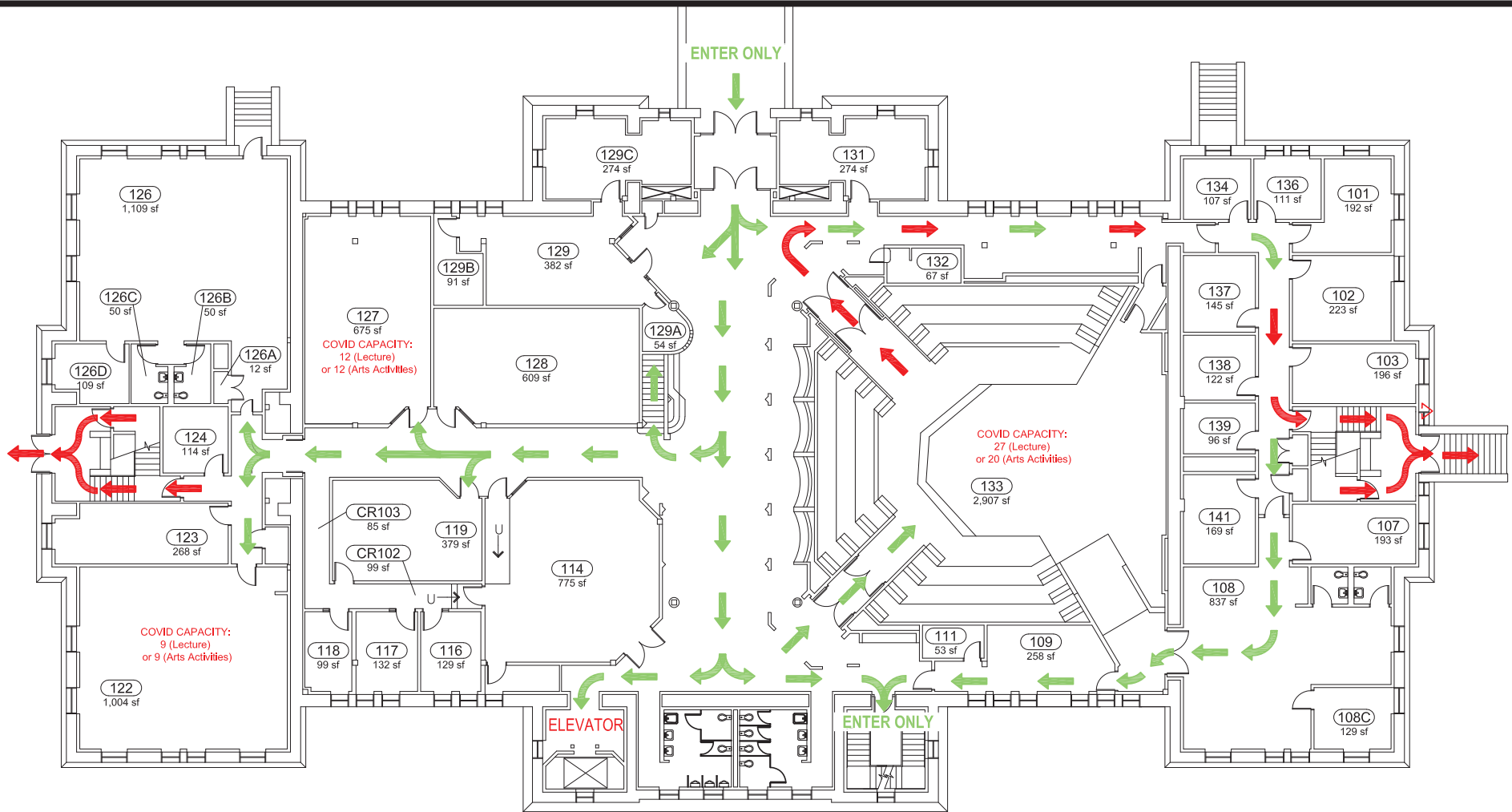

First Floor Entry:

- Follow the one-way GREEN arrows through from South UP Stairwell or Main Entry.
- Enter one-at-a-time while maintaining a 6-foot distance.
- Travel through hallways and stairways, following GREEN arrows, on the righthand-side.

First Floor Exit:

- Exit one-at-a-time while maintaining a 6-foot distance.
- Travel through stairwells and hallways on the righthand-side.
- Proceed to the one-way RED arrows leading up the East or West Stairwells or Main Entry.

Elevator Use:

- Only for individuals who cannot physically utilize stairwells.

WMS/Purple Masque Entrances and Travel Paths - Fall 2020

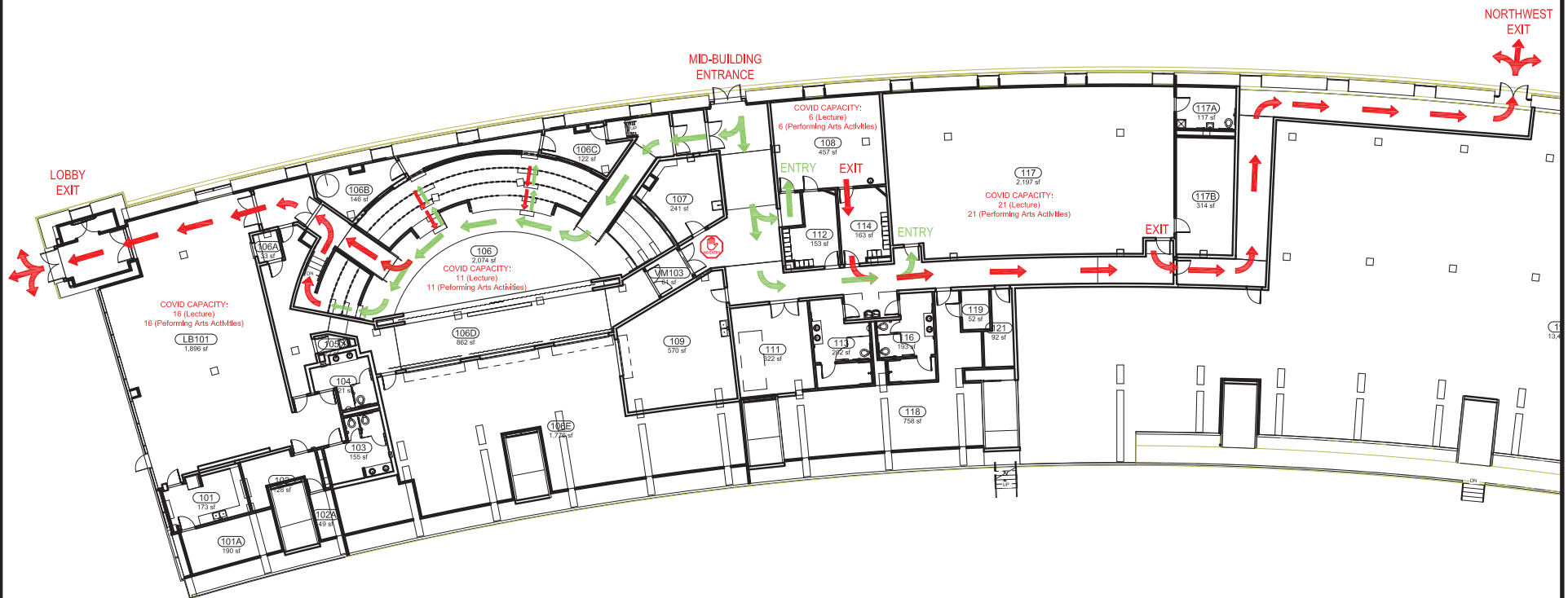

WMS Entry:

- Follow the one-way GREEN arrows through the Mid-Building Entrance
- Enter one-at-a-time while maintaining a 6-foot distance.
- Travel through hallways and stairways, following GREEN arrows, on the righthand-side.

WMS Exit:

- Exit one-at-a-time while maintaining a 6-foot distance.
- Travel through stairwells and hallways on the righthand-side.
- Proceed to the one-way RED arrows leading North.

Preferred Purple Masque Theatre Entrances and Travel Paths - Fall 2020

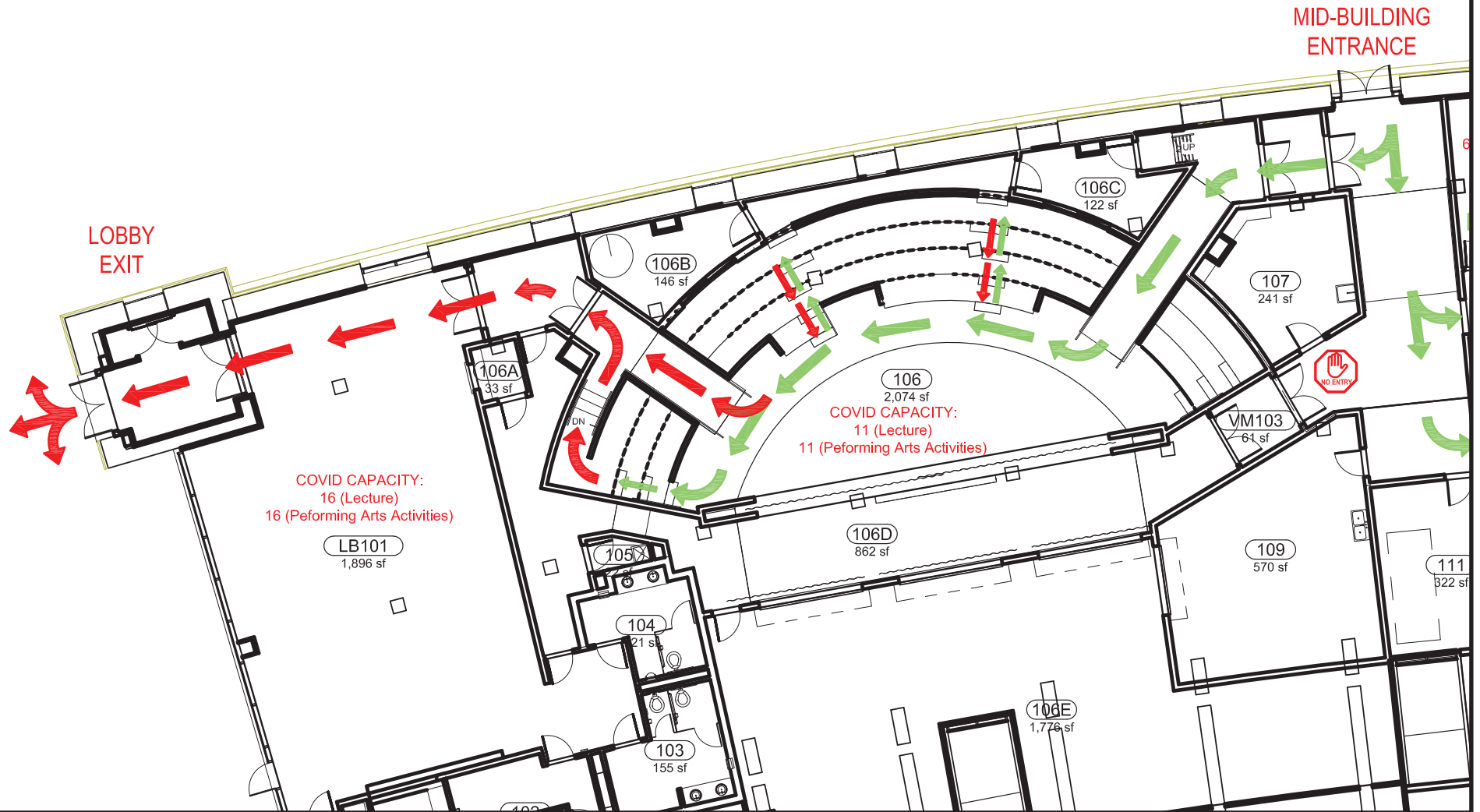

WMS Entry:

- Follow the one-way GREEN arrows through from Mid-Building Entrance
- Enter one-at-a-time while maintaining a 6-foot distance.
- Travel through hallways and stairways, following GREEN arrows, on the righthand-side.

WMS Exit:

- Exit one-at-a-time while maintaining a 6-foot distance.
- Travel through stairwells and hallways on the righthand-side.
- Proceed to the one-way RED arrows leading to exit.

General:

- Fill far-side (South) seats first
- Fill back rows first
- Sit in the same seat each class
- Keep every other row and at least 3 seats between people empty

Make Up and Drama Therapy Entrances and Travel Paths - Fall 2020

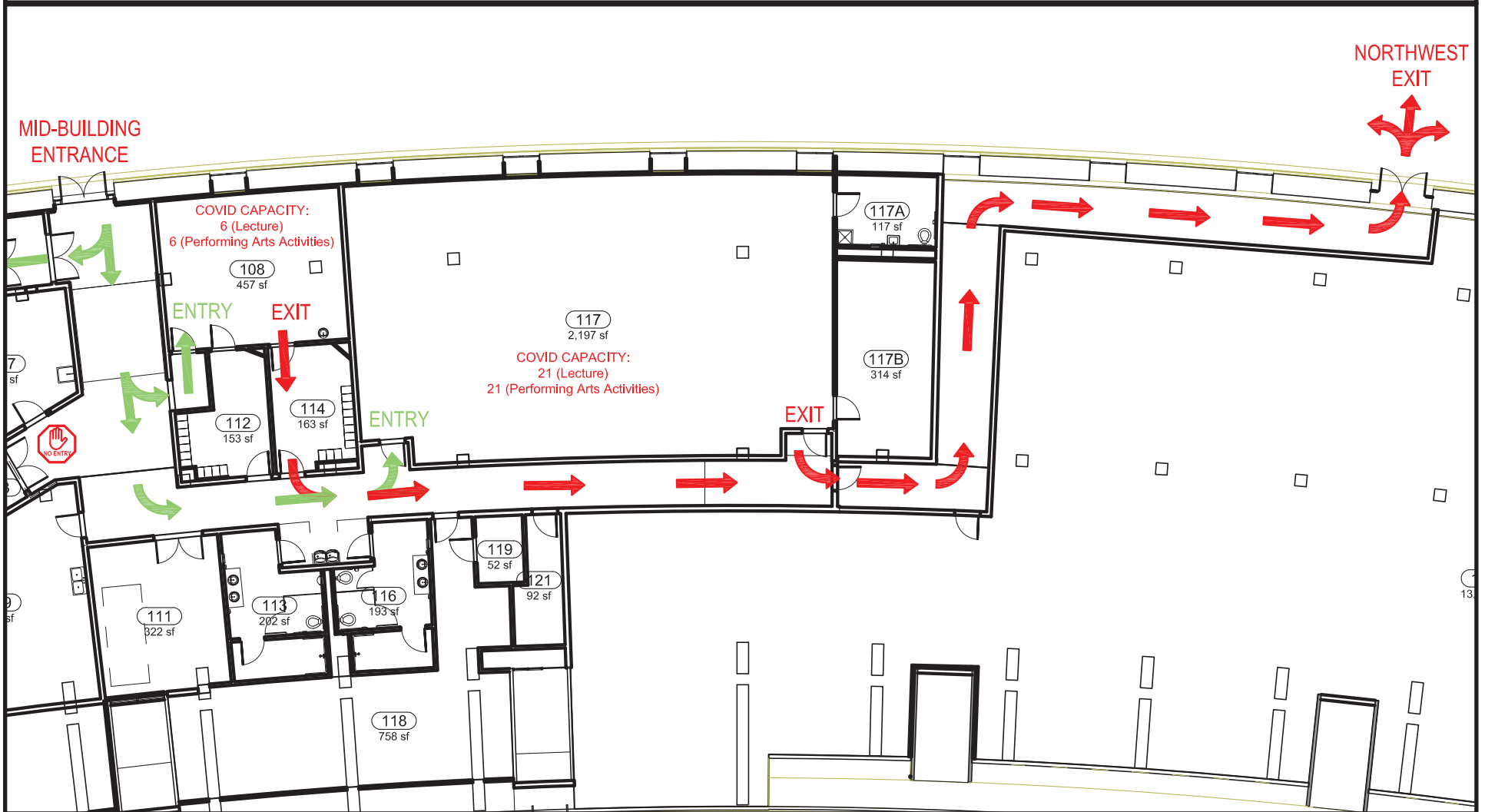

WMS Entry:

- Follow the one-way GREEN arrows through from Mid-Building Entrance
- Enter one-at-a-time while maintaining a 6-foot distance.
- Travel through hallways and stairways, following GREEN arrows, on the righthand-side.

WMS Exit:

- Exit one-at-a-time while maintaining a 6-foot distance.
- Travel through stairwells and hallways on the righthand-side.
- Proceed to the one-way RED arrows leading to exit.

General:

- Fill far-side (South) seats first
- Fill back rows first
- Sit in the same seat each class
- Keep every other row and at least 3 seats between people empty