Voices of the Past

Jonah Ericson

Alex Wakim

A

Angsty ♩ = 120

Anna

Piano

f

Love at first sight they said

simile

6

such a great night he said

He

11

rit.

p

said. I said good - bye.

pp

B

Reflective

♩=90

17

p *legato*

Copyright © AW Music 2017

22

Anna

p

And here with-in the halls, the homes of tomes with-in these walls.

Pno.

26

Anna

And all of them she says to them a piece of what I need.

Pno.

C START (4 free beats)

31

Anna

p

The voi-ces of the past surround-ing me at last. I can feel im-pen-ding brea-king

Pno.

mf

p

35

Anna

f

p

dolce

lone-li-ness I can't help sha-king but page by page she finds com - fort. And

Pno.

f *p*

dolce

40

Anna

rit. mp pp

age by age she feels it com-ing clos - er and com-ing clos - er clos - er em-bra-cing

Pno.

rit. mp pp

44

STOP

D a tempo ♩=90

Anna

her.

S.

p

The voic-es of the past tell-ing tales of age-s gone. Brought back to life by pag-es

A.

p

The voic-es of the past tell-ing tales of age-s gone. Brought back to life by pag-es ro- tting.

T.

p

The voi - - ces. Brought back to life

B.

p

The voi - - ces. Brought back to life

D a tempo ♩=90

Pno.

p

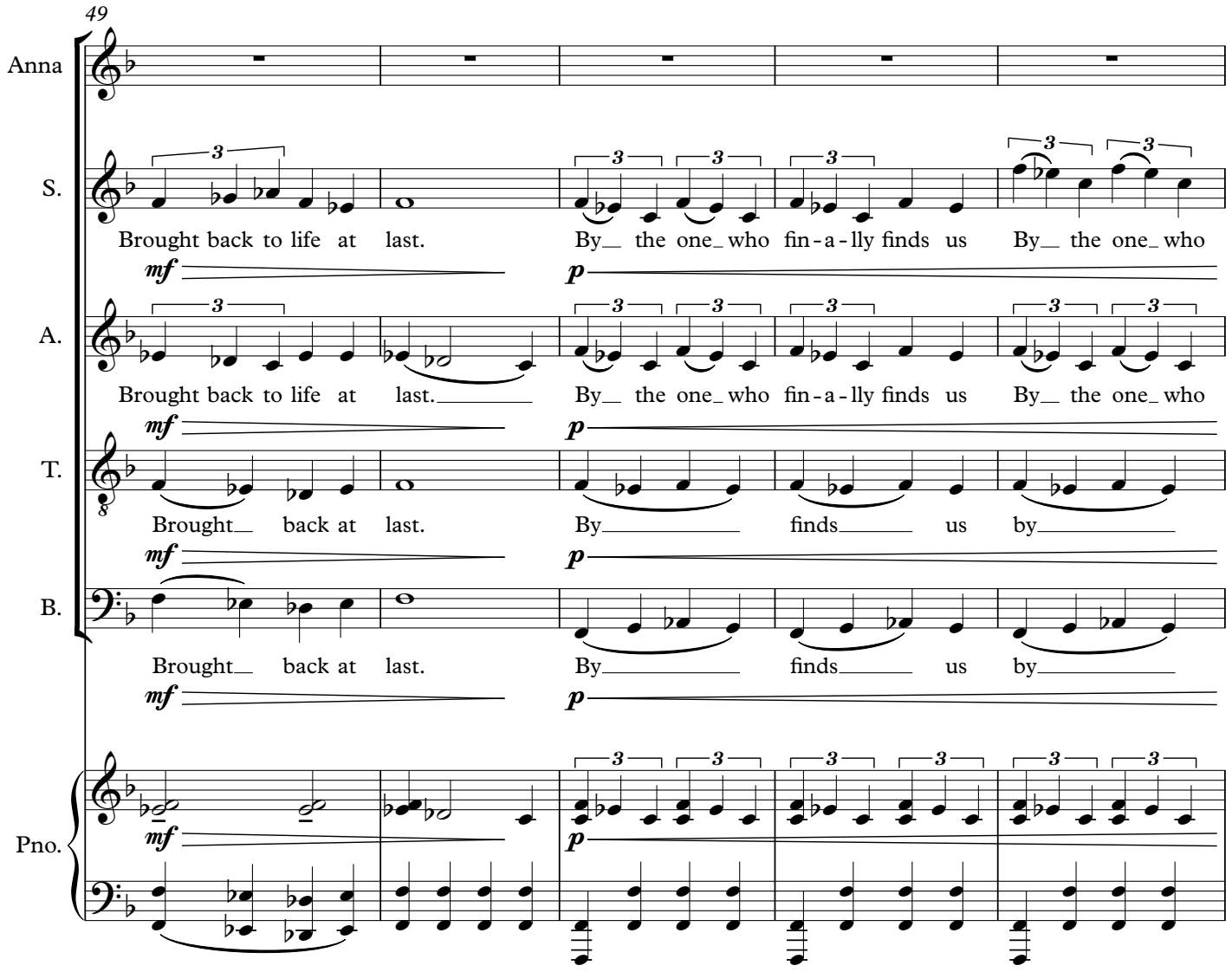
49
Anna
S.
Brought back to life at last.
By the one who fin-a-lly finds us
By the one who
A.
Brought back to life at last.
By the one who fin-a-lly finds us
By the one who
T.
Brought back at last.
By finds us by
B.
Brought back at last.
By finds us by
Pno.
mf
p

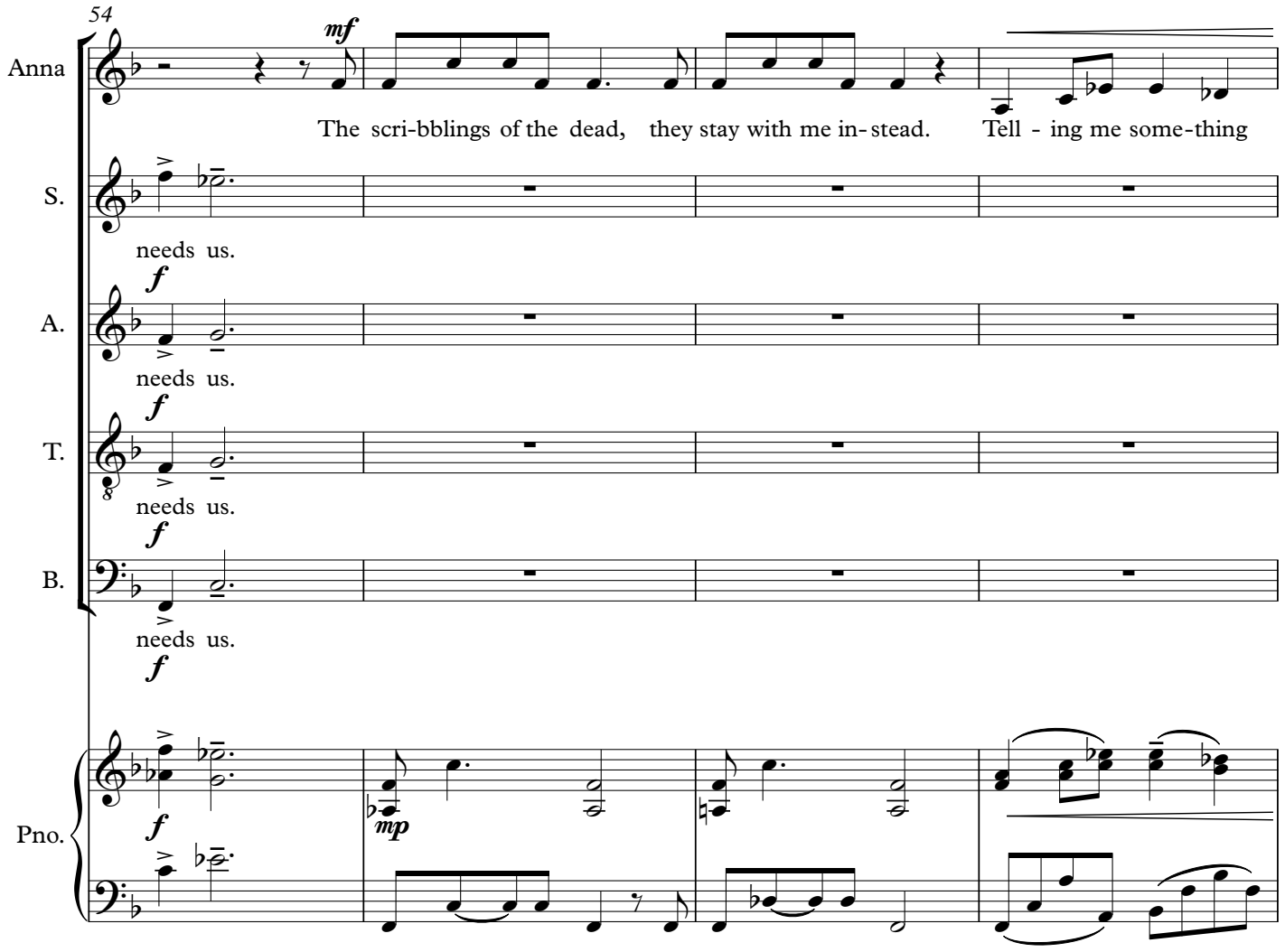
54
Anna
mf
The scri-bblings of the dead, they stay with me in-stead. Tell - ing me some-thing
S.
needs us.
A.
f
needs us.
T.
f
needs us.
B.
f
needs us.
f
Pno.
f
mp

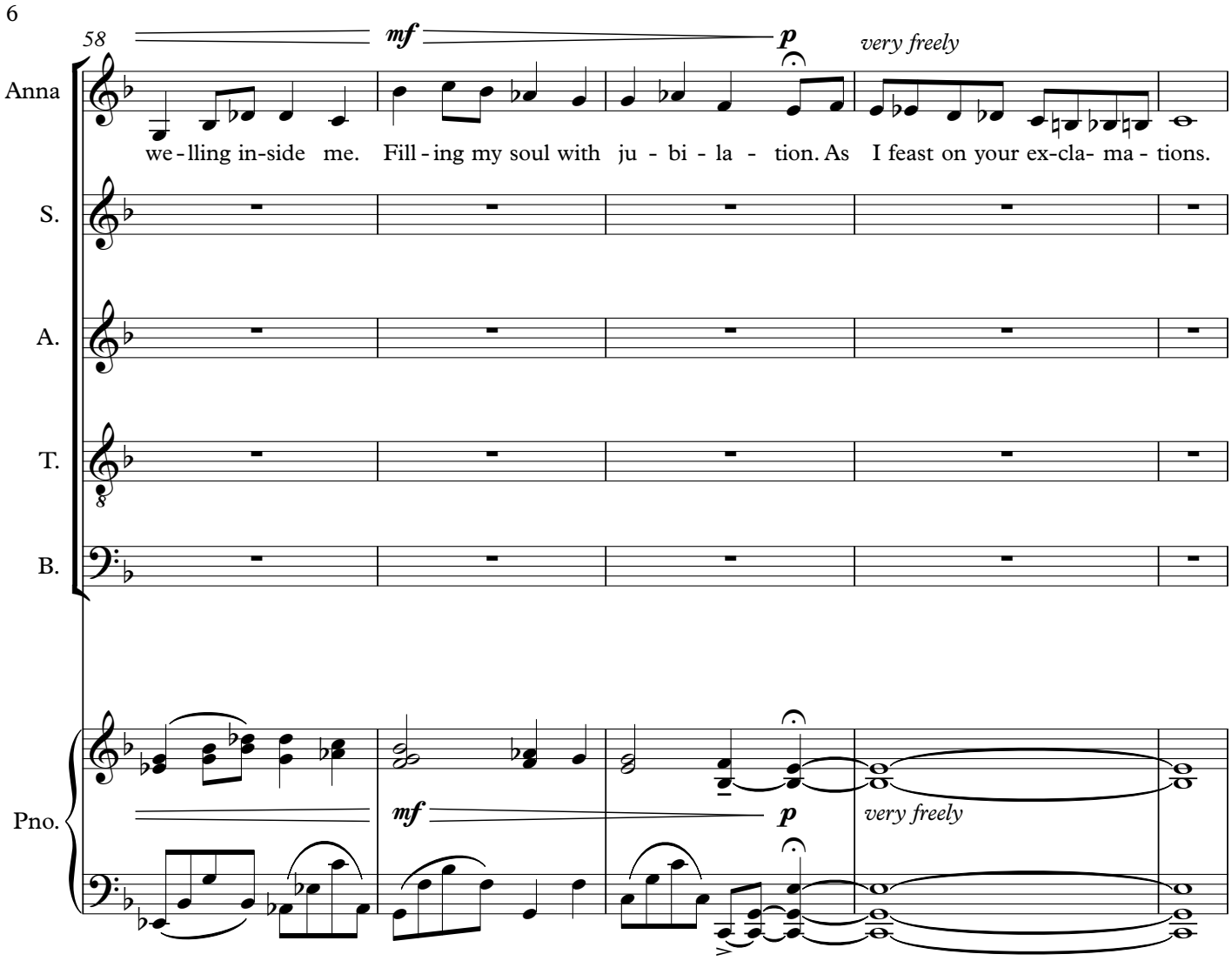
58
mf
p
very freely
Anna
we - lling in-side me. Fill - ing my soul with ju - bi - la - tion. As I feast on your ex-cla- ma - tions.
S.
A.
T.
B.
Pno.
mf
p
very freely

63 nothing...

E

Anna

S.

pp

Hear us Ann - a Hear us Ann - a Hear us Ann - a.

A.

pp

Hear us Ann - a Hear us Ann - a Hear us Ann - a.

T.

pp

Hear us Ann - a Hear us Ann - a Hear us Ann - a.

B.

pp

Hear us Ann - a Hear us Ann - a Hear us Ann - a.

E

Pno.

p

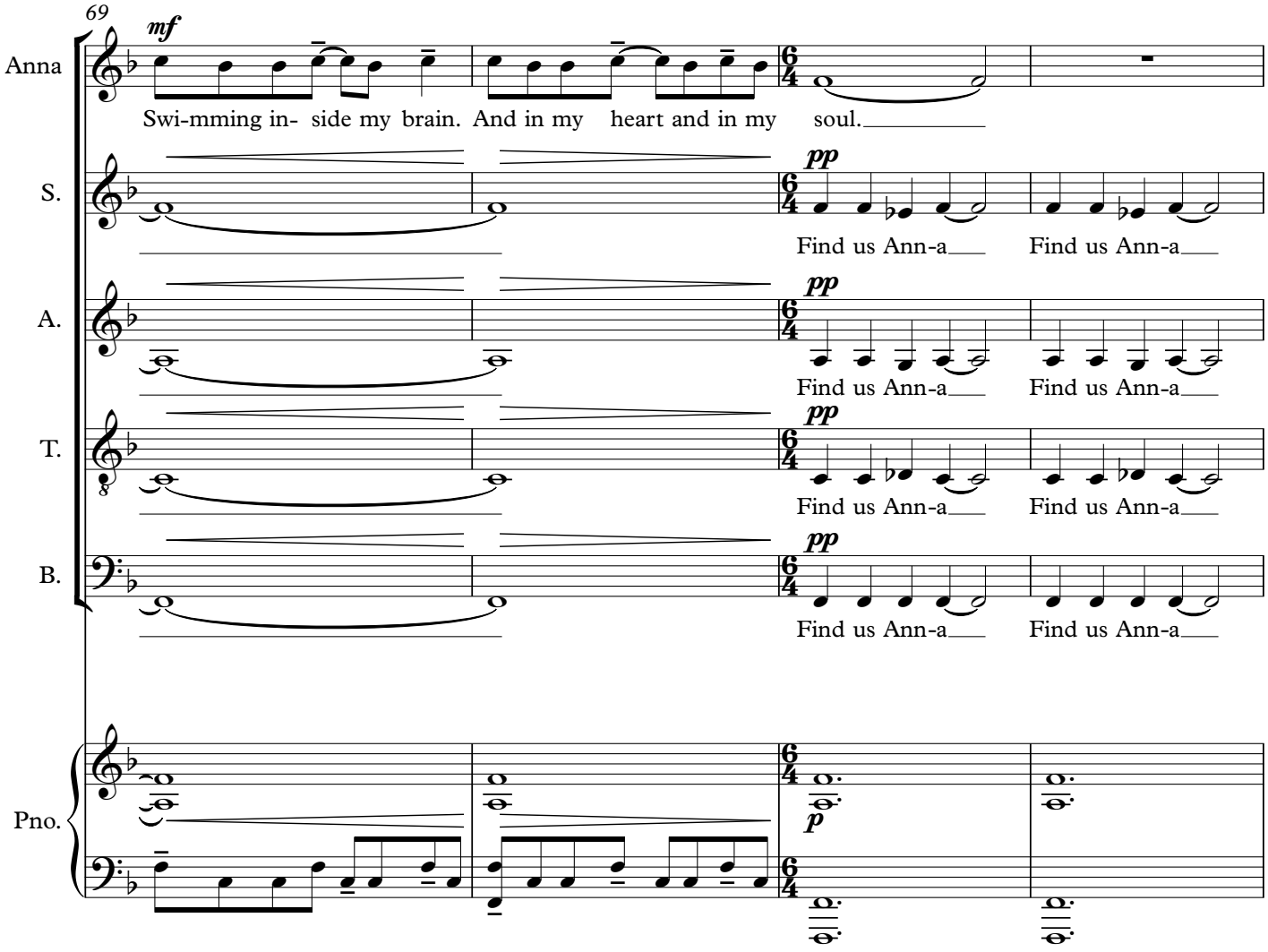
69
mf
Anna
Swi-mming in- side my brain. And in my heart and in my soul.
S.
pp
Find us Ann-a Find us Ann-a
A.
pp
Find us Ann-a Find us Ann-a
T.
pp
Find us Ann-a Find us Ann-a
B.
pp
Find us Ann-a Find us Ann-a
Pno.
p

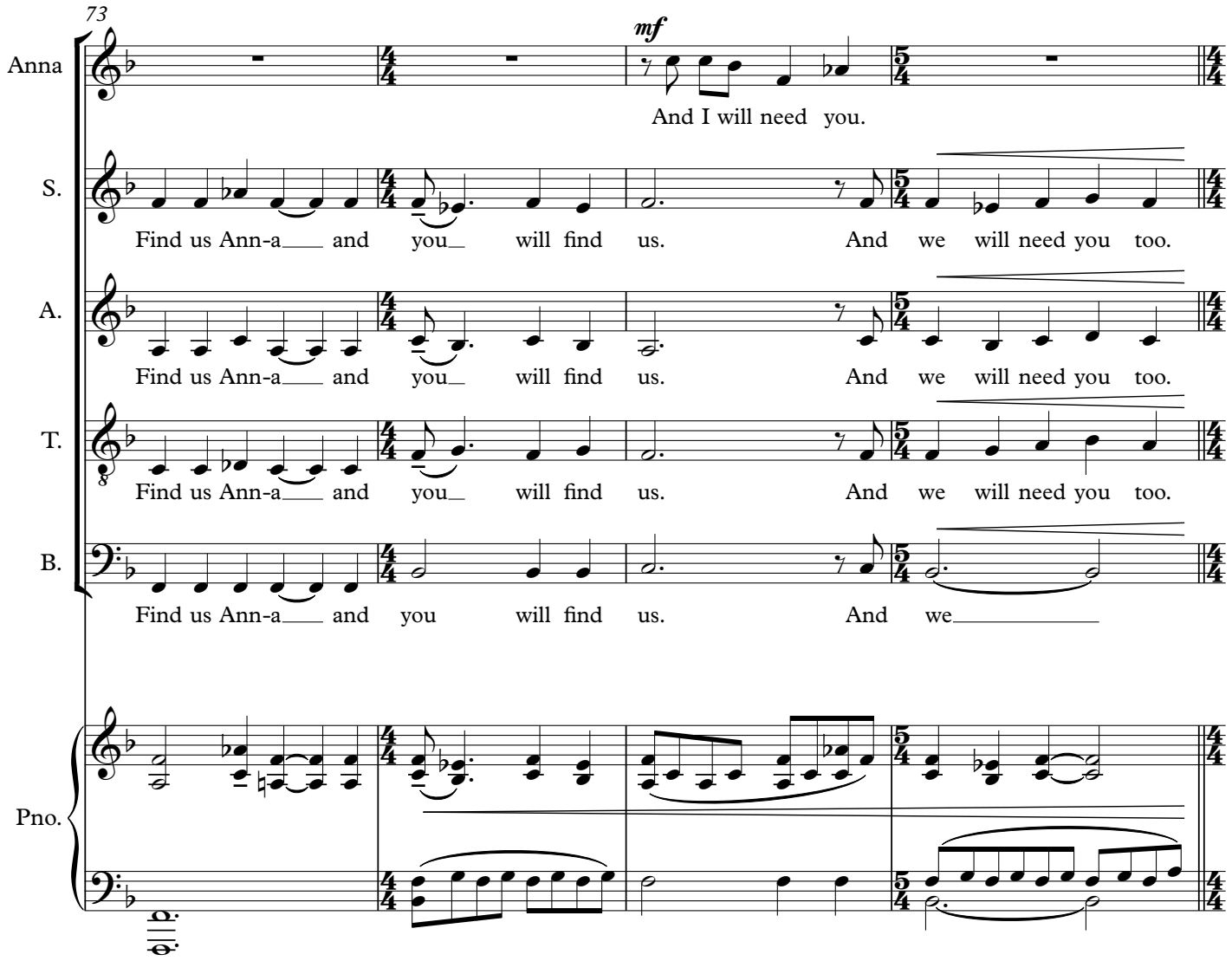
73
mf
Anna
And I will need you.
S.
Find us Ann-a___ and you_ will find us. And we will need you too.
A.
Find us Ann-a___ and you_ will find us. And we will need you too.
T.
Find us Ann-a___ and you_ will find us. And we will need you too.
B.
Find us Ann-a___ and you will find us. And we_____
Pno.

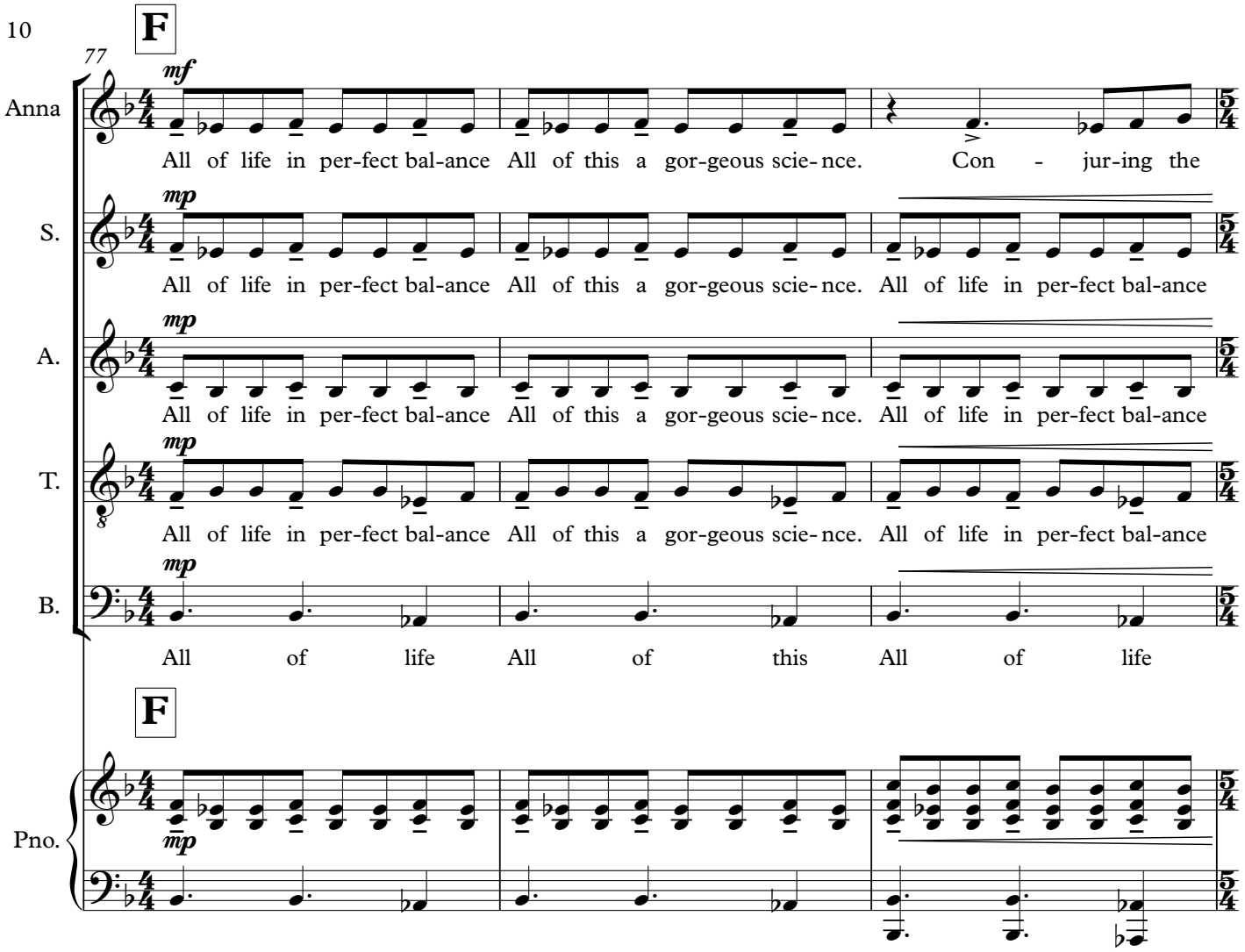
F
77
mf
Anna
All of life in per-fect bal-ance All of this a gor-geous scie-nce. Con - jur-ing the
mp
S.
All of life in per-fect bal-ance All of this a gor-geous scie-nce. All of life in per-fect bal-ance
mp
A.
All of life in per-fect bal-ance All of this a gor-geous scie-nce. All of life in per-fect bal-ance
mp
T.
All of life in per-fect bal-ance All of this a gor-geous scie-nce. All of life in per-fect bal-ance
mp
B.
All of life All of this All of life
F
Pno.
mp

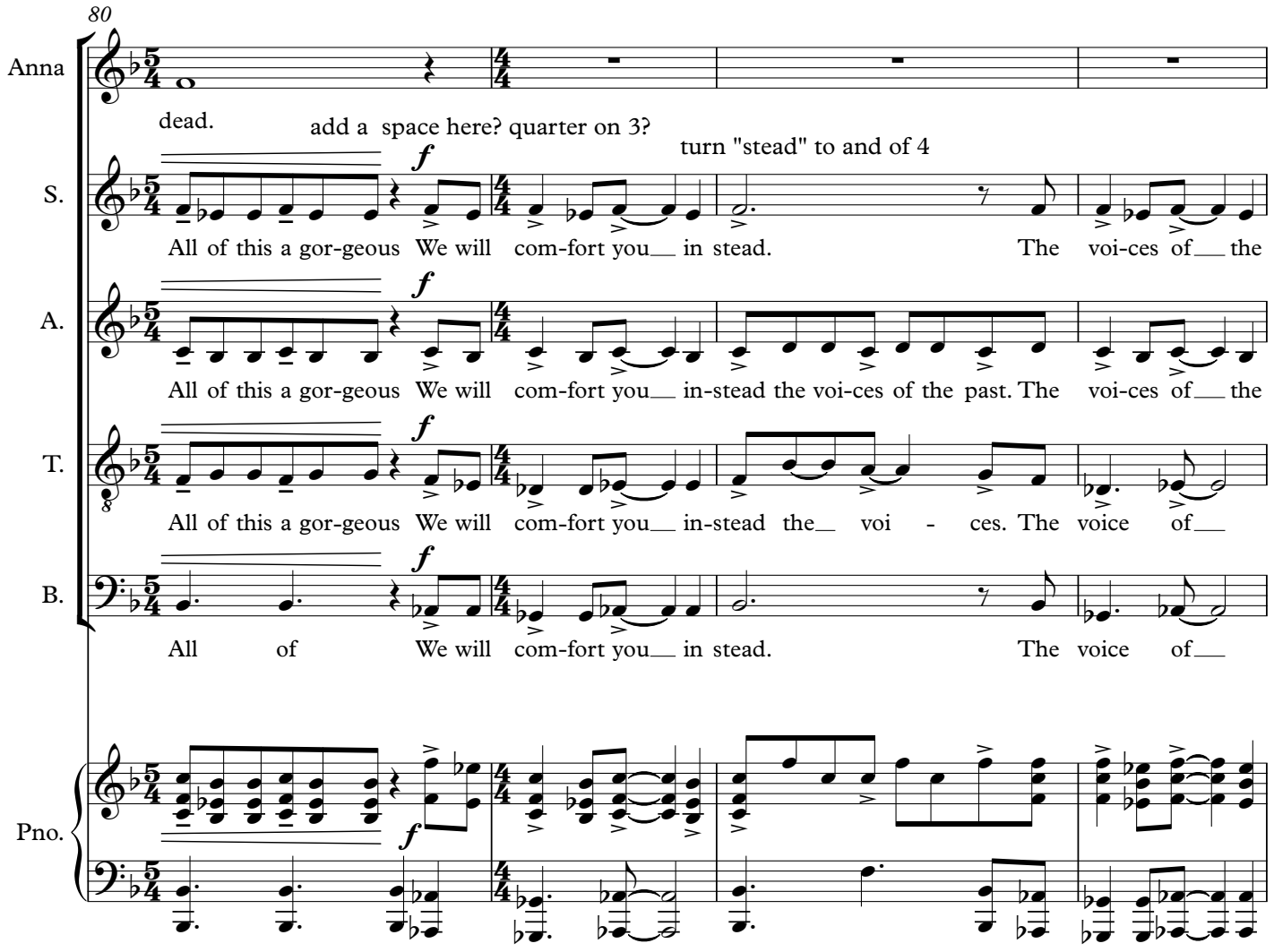
80
Anna
dead.
add a space here? quarter on 3?
turn "stead" to and of 4
S.
All of this a gor-geous We will com-fort you in stead. The voi-ces of the
A.
All of this a gor-geous We will com-fort you in-stead the voi-ces of the past. The voi-ces of the
T.
All of this a gor-geous We will com-fort you in-stead the voi - ces. The voice of
B.
All of We will com-fort you in stead. The voice of
Pno.

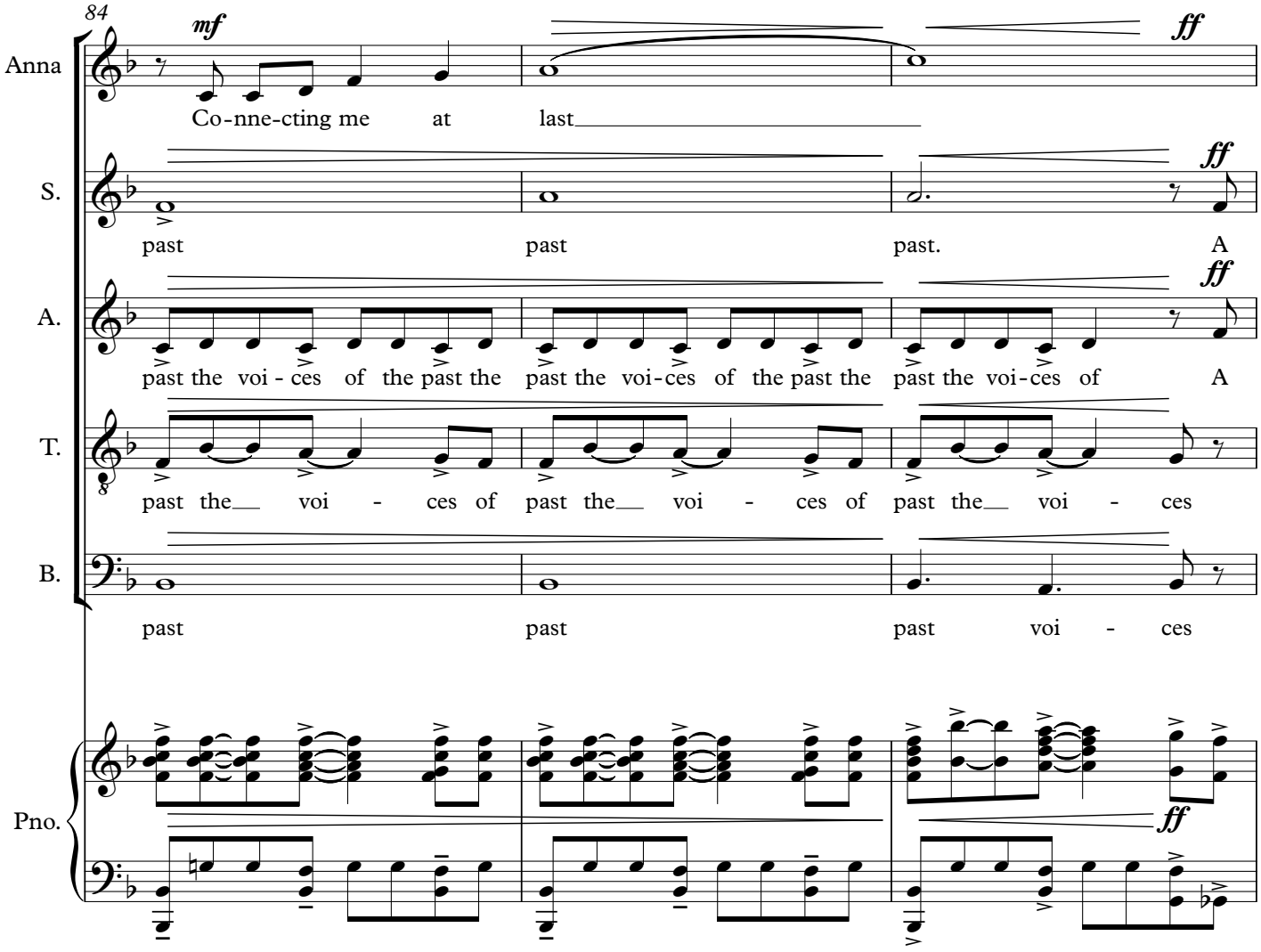
84
mf
ff
Anna
Co-nne-cting me at last
S.
past past past. A
A.
past the voi - ces of the past the past the voi-ces of the past the past the voi-ces of A
T.
past the voi - ces of past the voi - ces of past the voi - ces
B.
past past past voi - ces
Pno.

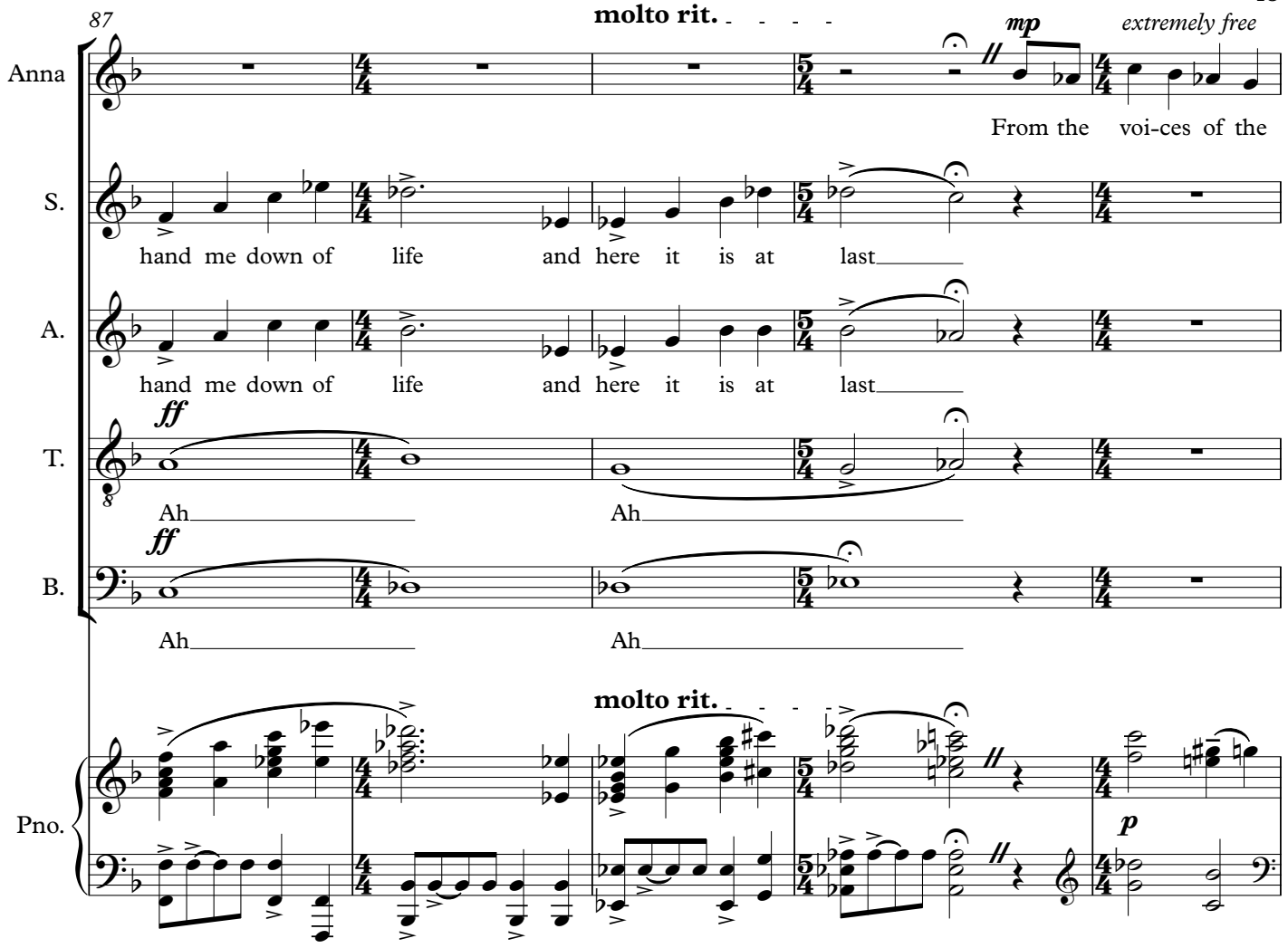
87
molto rit.
mp
extremely free
Anna
From the voi-ces of the
S.
hand me down of life and here it is at last
A.
hand me down of life and here it is at last
ff
T.
Ah
Ah
ff
B.
Ah
Ah
molto rit.
Pno.
p

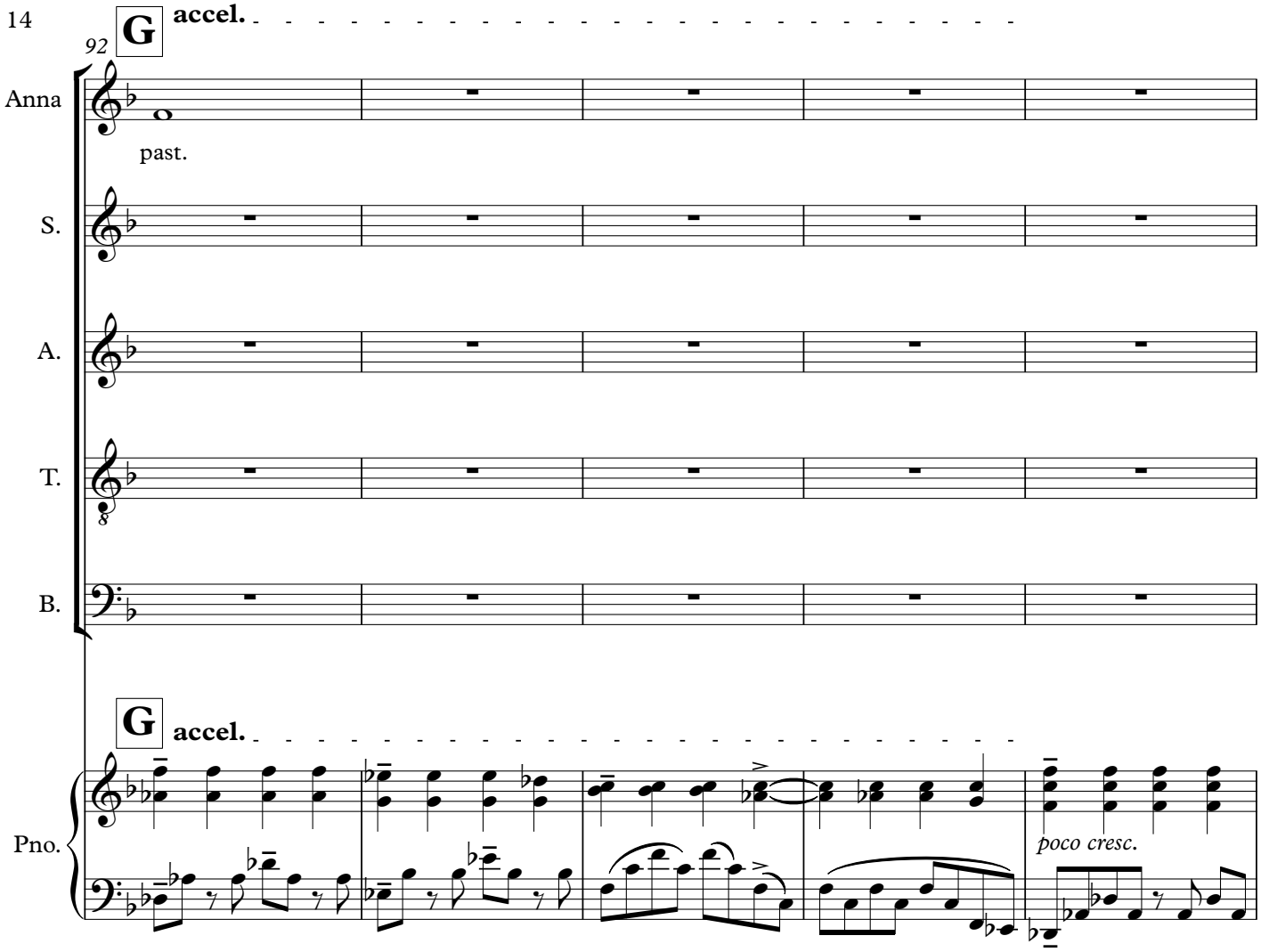
92
G
accel.
Anna
past.
S.
A.
T.
B.
G
accel.
Pno.
poco cresc.

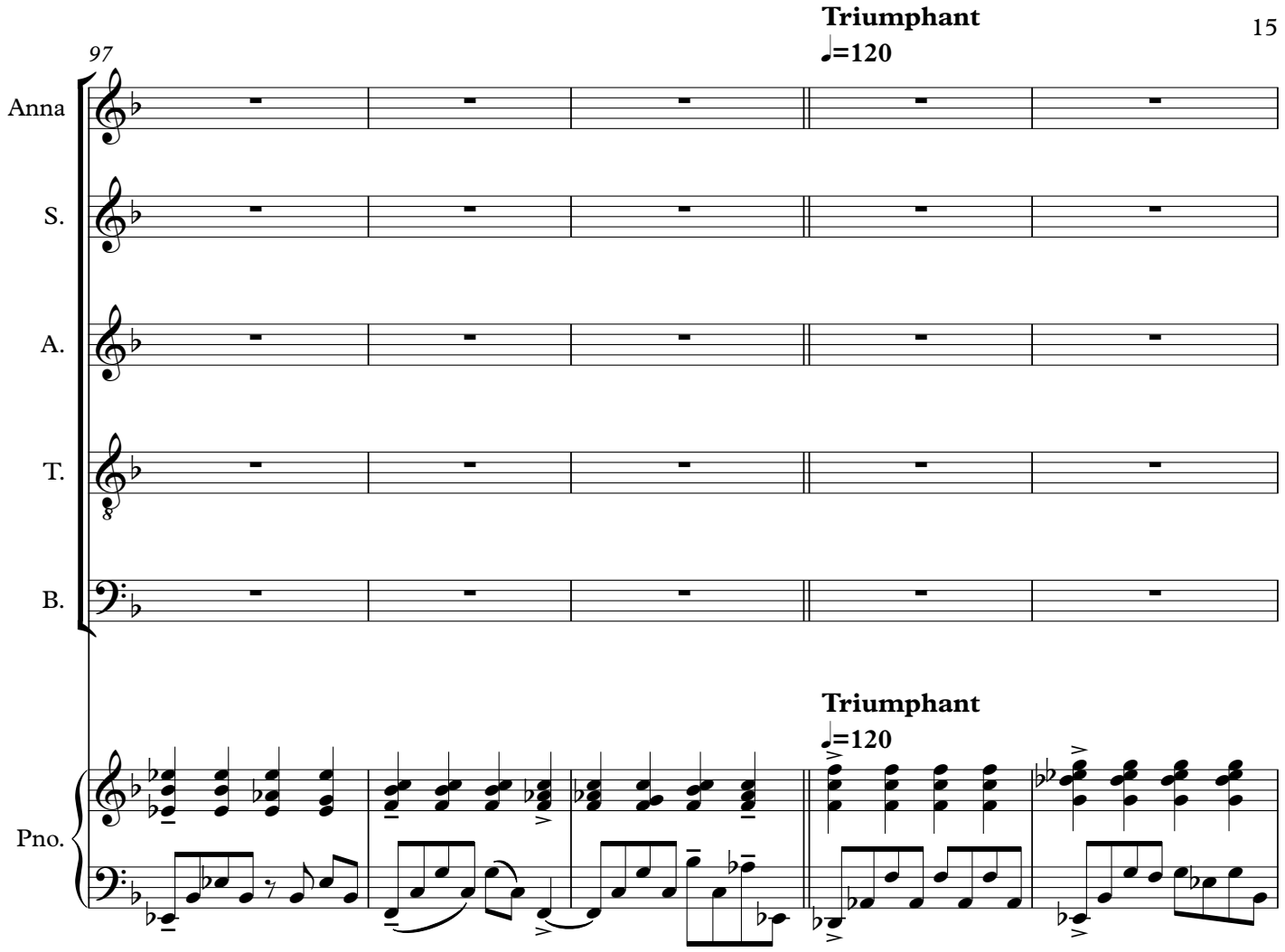
97
Triumphant
=120
Anna
S.
A.
T.
B.
Pno.
Triumphant
=120

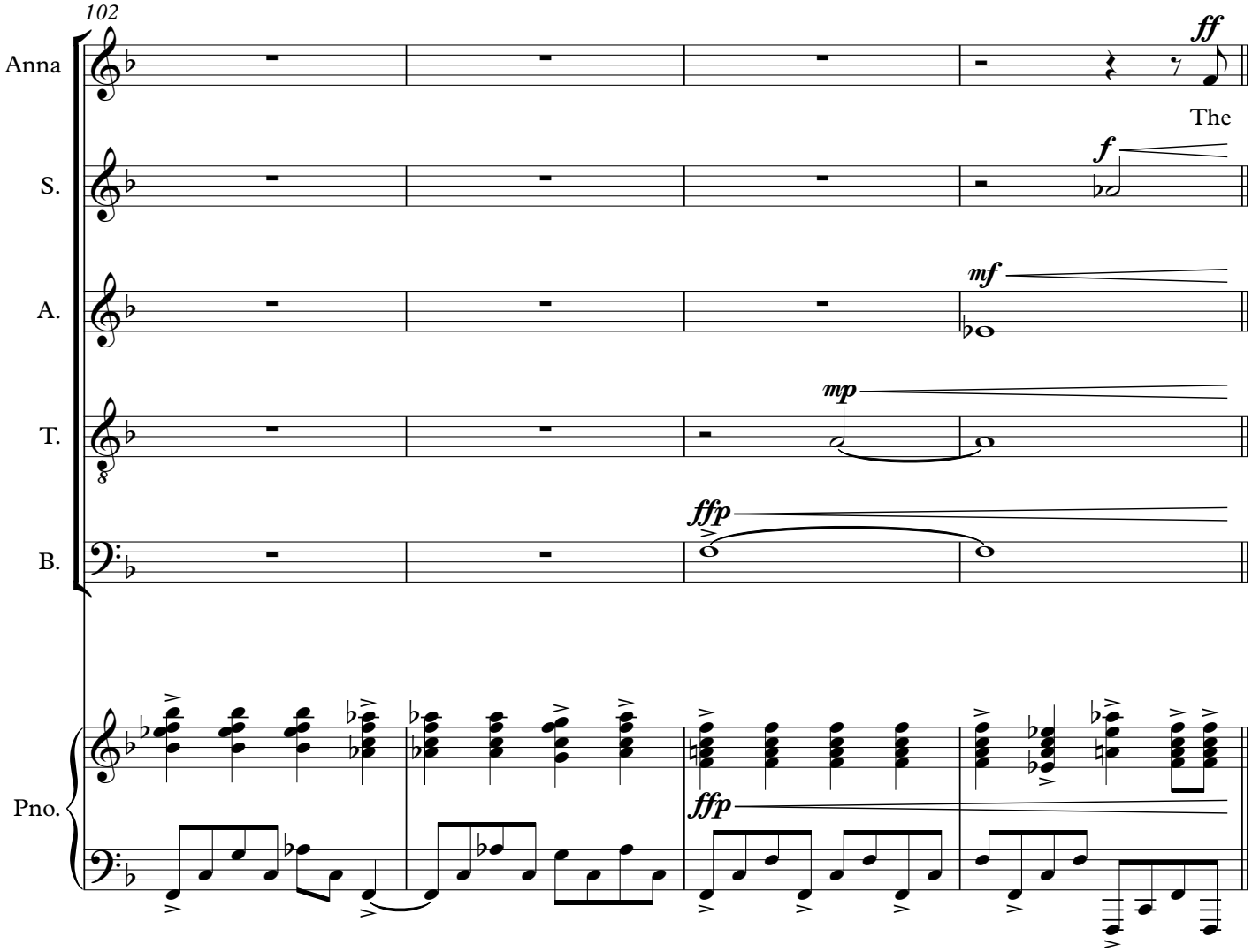
102
Anna
ff
The
S.
f
A.
mf
T.
mp
B.
ffp
Pno.
ffp

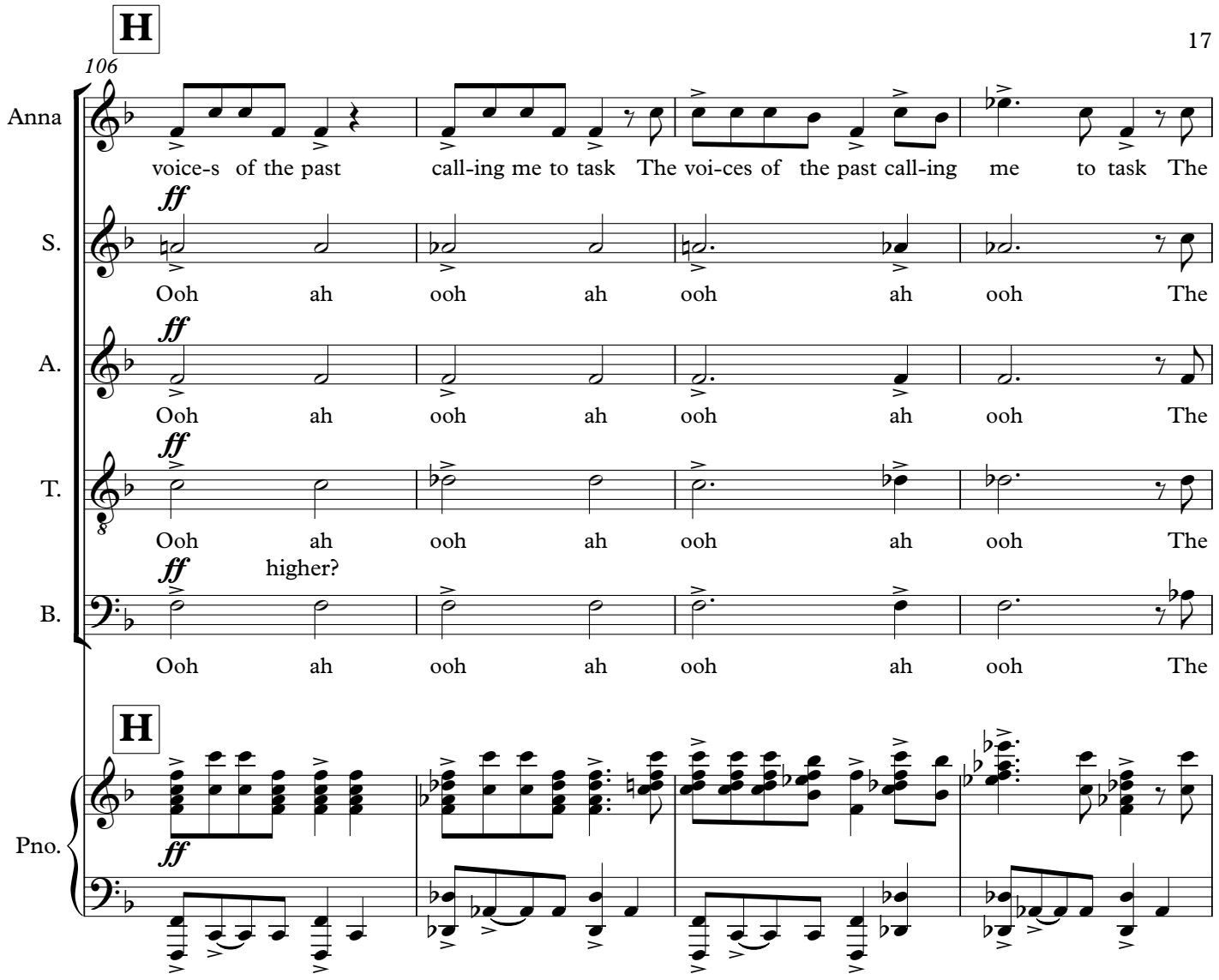
H
106
Anna
voice-s of the past call-ing me to task The voi-ces of the past call-ing me to task The
S.
ff
Ooh ah ooh ah ooh ah ooh The
A.
ff
Ooh ah ooh ah ooh ah ooh The
T.
ff
Ooh ah ooh ah ooh ah ooh The
B.
ff
higher?
Ooh ah ooh ah ooh ah ooh The
H
Pno.
ff

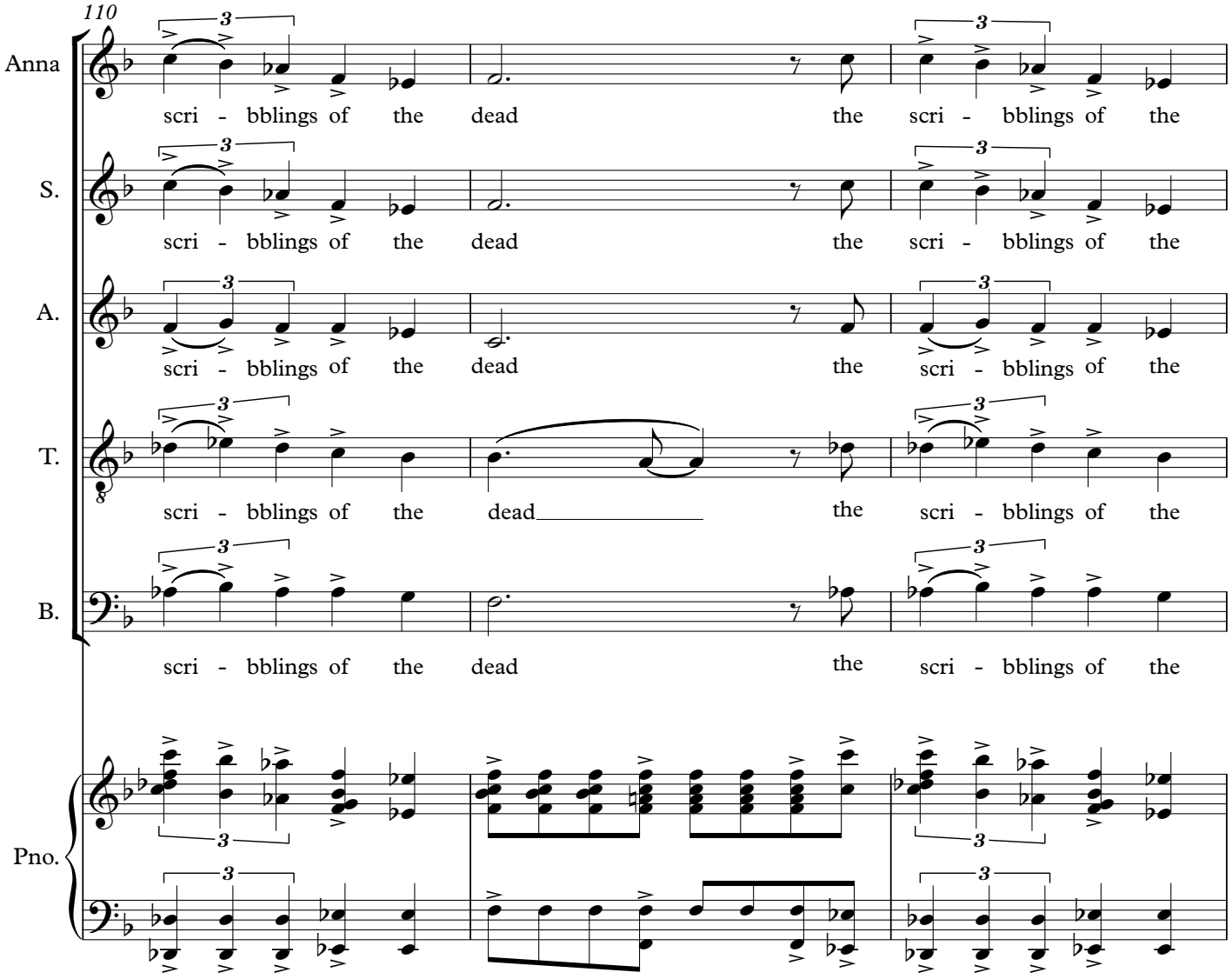
110
Anna
scri - bblings of the dead the scri - bblings of the
S.
scri - bblings of the dead the scri - bblings of the
A.
scri - bblings of the dead the scri - bblings of the
T.
scri - bblings of the dead the scri - bblings of the
B.
scri - bblings of the dead the scri - bblings of the
Pno.

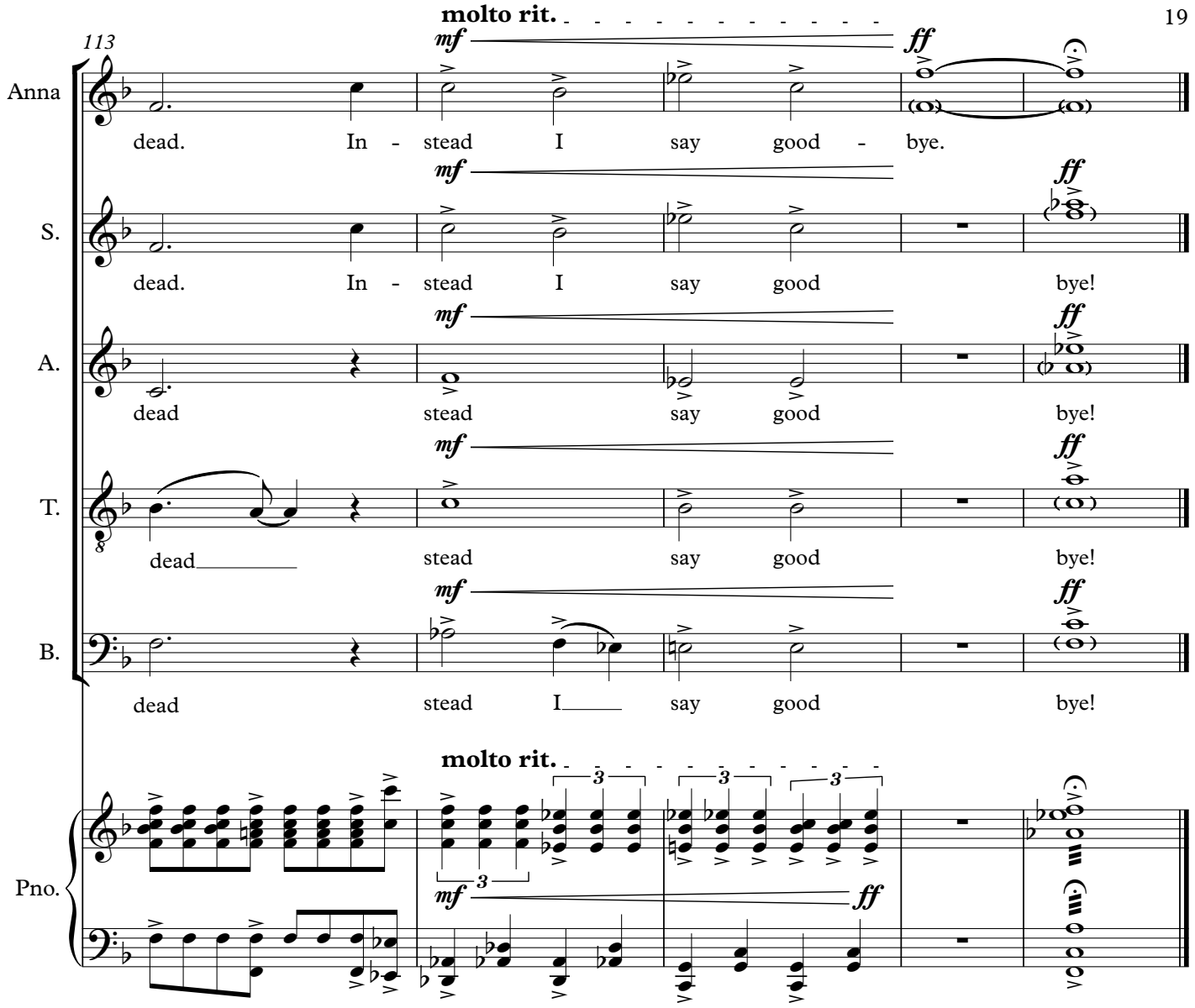
113
molto rit.
mf
ff
Anna
dead. In - stead I say good - bye.
S.
dead. In - stead I say good bye!
A.
dead stead say good bye!
T.
dead stead say good bye!
B.
dead stead I say good bye!
Pno.